

47 ELECTRIC AVE.

47 ELECTRIC AVE. SOMERVILLE, MA 02144

BA

BALANCE ARCHITECTS
617.991.0269 | www.balance-architects.com
197 8th Street, Suite 2000, Boston, MA 02129

PROJECT NAME:

47 ELECTRIC AVE.

CLIENT:

LABRADOR REAL ESTATE

PROJECT ADDRESS:

47 ELECTRIC AVE. SOMERVILLE, MA 02144

Land Surveyor

David P. Terenzoni PLS
4 Allen Road, Peabody, MA 01960
(978) 531-8744
davidtzoni13@verizon.net

Structural Engineer

Berdi Consulting
25 Wayland Hills road, Wayland, MA 01778
(508)308-9012
scottforest@yahoo.com

COPYRIGHT BALANCE ARCHITECTS © 2018
THIS DOCUMENT IS THE SOLE PROPERTY OF
BALANCE ARCHITECTS. USE OF THIS DOCUMENT
BY THE OWNER FOR THE COMPLETION OF THIS
OR OTHER PROJECTS WITHOUT EXPRESS
WRITTEN CONSENT IS STRICTLY FORBIDDEN.

No.	Description	Date



STAMP:

SPECIAL PERMIT

Project number	18.004
Date	2018.10-31
Drawn by	PS
Checked by	CW
Scale (HALF)	As indicated

COVER

A000

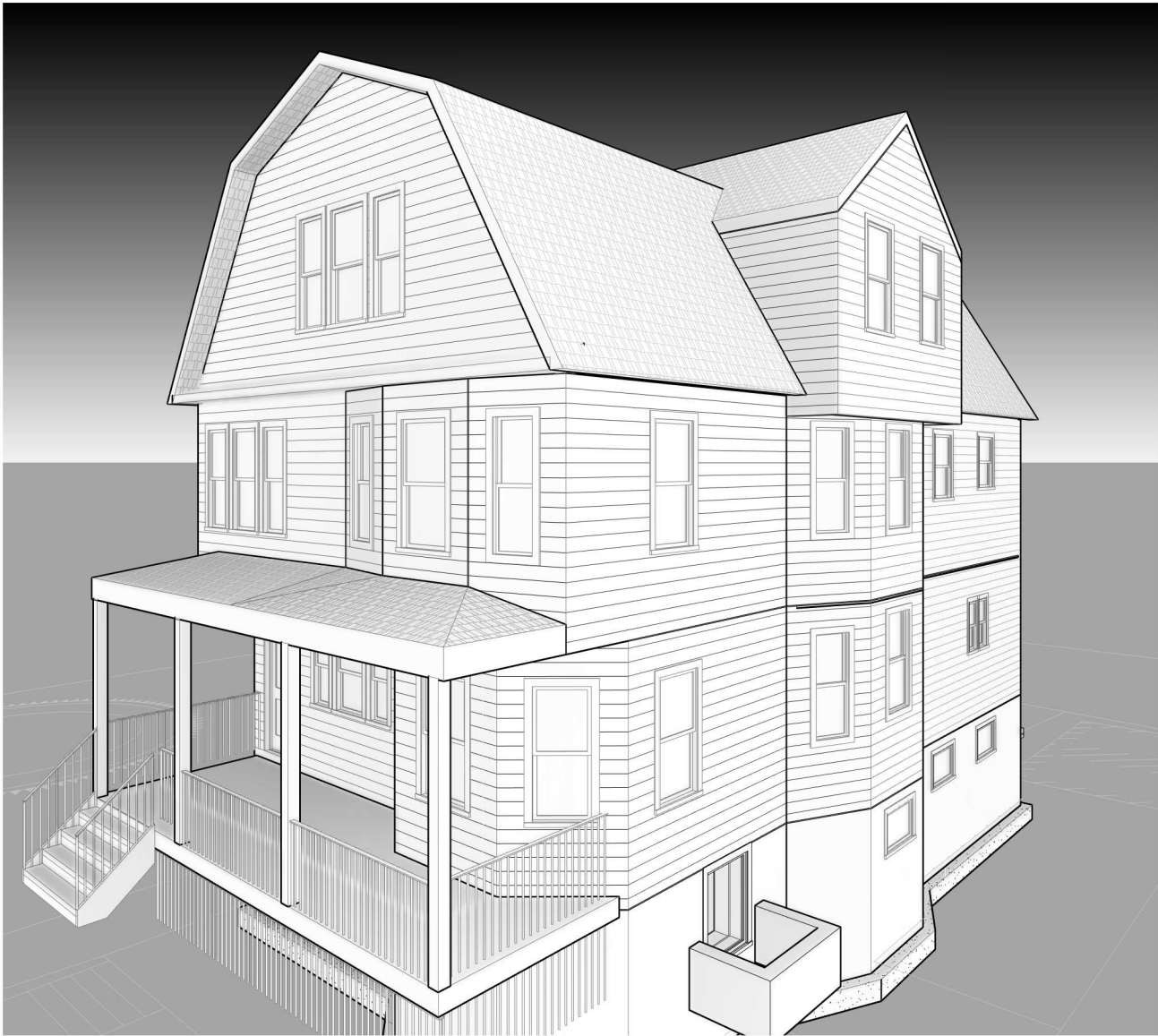

ZONING SUMMARY

47 Electric Ave

Zoning District	RA				
DIMENSIONAL REQUIREMENTS	ALLOWED	EXISTING	PROPOSED	EXISTING CONFORMANCE	CONFORMING
Min. Lot Size	2,250.0 SF	3546 ft	3546 ft	YES	YES
Min. Lot Frontage	50 ft	50.0 ft	50.0 ft	YES	YES
Min. Front Yard	8 ft	6.2 ft	6.2 ft	NO	NO
Min. Side Yard	8 ft	5.5 ft	1.6 ft	NO	NO
Min. Rear Yard	20 ft	22.5 ft	22.5 ft	YES	YES
Max. FAR	0.75	0.83	1.03	NO	NO
Max Ground Cover	50%	46.2%	46.2%	YES	YES
Min. Pervious Percentage	35%	36.7%	36.7%	YES	YES
Min. Landscaped Area	25%	28%	28.3%	YES	YES
Max Stories	2.5	2.5	2.5	YES	YES
Max. Building Height	35.0 ft	29.1 ft	29.1 ft	YES	YES

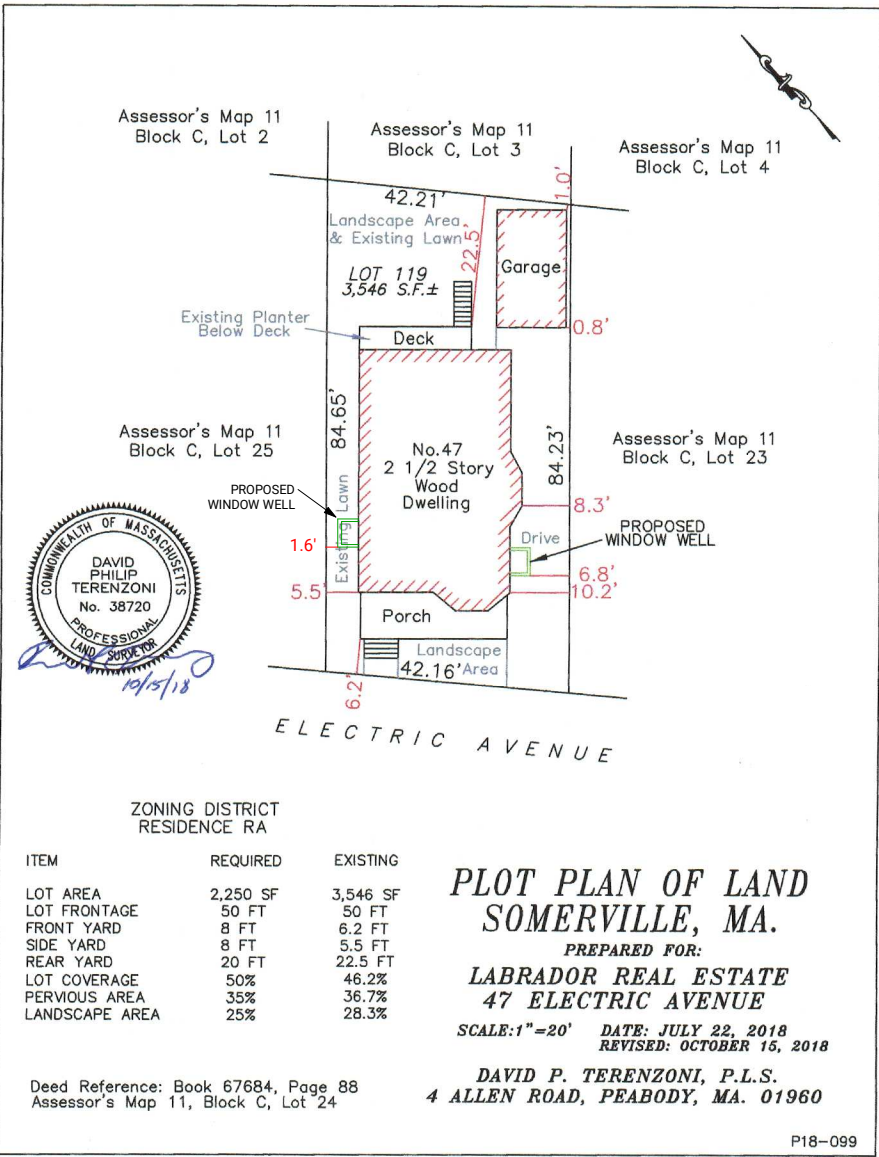

DEFINITIONS

2.2.64. Ground Coverage Ratio. The percentage of lot area included within the outside lines of the exterior walls of all buildings located on the lot, except garages and carports in districts RA and RB, but including the area of porches, decks, breezeways, balconies and bay windows, patios, except patios not more than six (6) inches above grade.

2.2.63. Grade, Finished. For purposes of this Ordinance, unless specifically defined elsewhere in this Ordinance, finished grade shall be the elevation of the reference plane representing the average finished ground line adjoining a building at all the exterior walls. When the finished ground level slopes away from the exterior walls, the reference plane shall be established by the lowest point within the area between the building and the lot line or, when the lot line is more than fifteen (15) feet from the building, between the building and a point fifteen (15) feet from the building. Average finished grade of a parcel with more than one (1) building located thereon shall be the average of all the individual finished grades calculated for each building located on said parcel.

2.2.66. Height of Building. The vertical distance measured from the finished grade adjoining an exterior wall of a building to the highest point of roof beams of the top story in the case of a flat roof, to the deck line of a mansard roof, and to the average height between the plate and ridge of a gable, hip or gambrel roof.

2.2.58. Floor area, net. The sum area of all floors or accessible levels of a building as measured to the perimeter of the exterior faces of the walls, including enclosed porches, but excluding areas used for accessory garage purposes, basement, cellar, closet, and attic areas devoted exclusively to storage and mechanical uses accessory to the operation of the building, off-street loading facilities, malls, plazas, elevator shafts, escalators, stairways and stair landings, and those areas used for the storage, operation or maintenance of mechanical equipment such as air conditioning and heating apparatus. For reasons of convenience, eighty percent (80%) of the gross floor area may be used if this is deemed reasonable in the judgment of the Superintendent.

2.2.59. Floor area ratio (FAR). In all zones except TOD and CCD, FAR is the ratio of the net floor area of a building to the total area of the lot it is located upon, except that portion of a structure used as an accessory use child care facility is exempted from the floor area ratio (FAR) calculation, and the allowable floor area of such a structure shall be increased by an amount equal to the floor area of the child care facility up to a maximum of ten (10) percent, provided the requirements of M.G.L. Chapter 40A, Section 3 are also met.

In TOD and CCD zones, FAR is the ratio of the gross floor area of a building, excluding the area defined as "Basement", to the total area of the lot it is located upon.

DRAWING LIST	
Sheet Number	Sheet Name

EXISTING	
EX100	EXISTING PLANS - BASEMENT & GROUND FLOOR
EX101	EXISTING PLANS- SECOND & THIRD FLOORS
EX200	EXISTING ELEVATIONS
EX201	EXISTING ELEVATIONS

ARCHITECTURAL	
A100	FLOOR PLANS - BASEMENT & GROUND
A200	BUILDING ELEVATIONS
A201	BUILDING ELEVATIONS

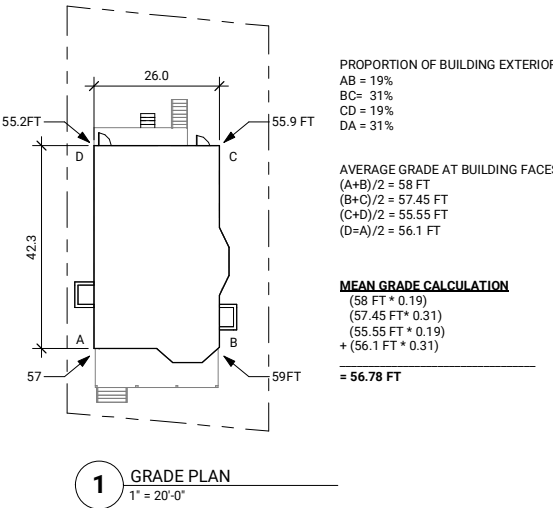



BALANCE ARCHITECTS
617.991.0269 | www.balance-architects.com
197 8th Street, Suite 2000, Boston, MA 02129

PROJECT NAME:
47 ELECTRIC AVE.

CLIENT:
LABRADOR REAL ESTATE

PROJECT ADDRESS:
47 ELECTRIC AVE. SOMERVILLE, MA 02144

Land Surveyor
David P. Terenzoni PLS
4 Allen Road, Peabody, MA 01960
(978) 531-8744
davidtzoni13@verizon.net

Structural Engineer
Berdi Consulting
25 Wayland Hills road, Wayland, MA 01778
(508)308-9012
scottforest@yahoo.com

COPYRIGHT BALANCE ARCHITECTS © 2018
THIS DOCUMENT IS THE SOLE PROPERTY OF
BALANCE ARCHITECTS. USE OF THIS DOCUMENT
BY THE OWNER FOR THE COMPLETION OF THIS
OR OTHER PROJECTS WITHOUT EXPRESS
WRITTEN CONSENT IS STRICTLY FORBIDDEN.

No.	Description	Date



STAMP:

SPECIAL PERMIT

Project number	18.004
Date	2018.10-31
Drawn by	PS
Checked by	CW
Scale (HALF)	As indicated

**EXISTING PLANS -
BASEMENT & GROUND
FLOOR**

EX100

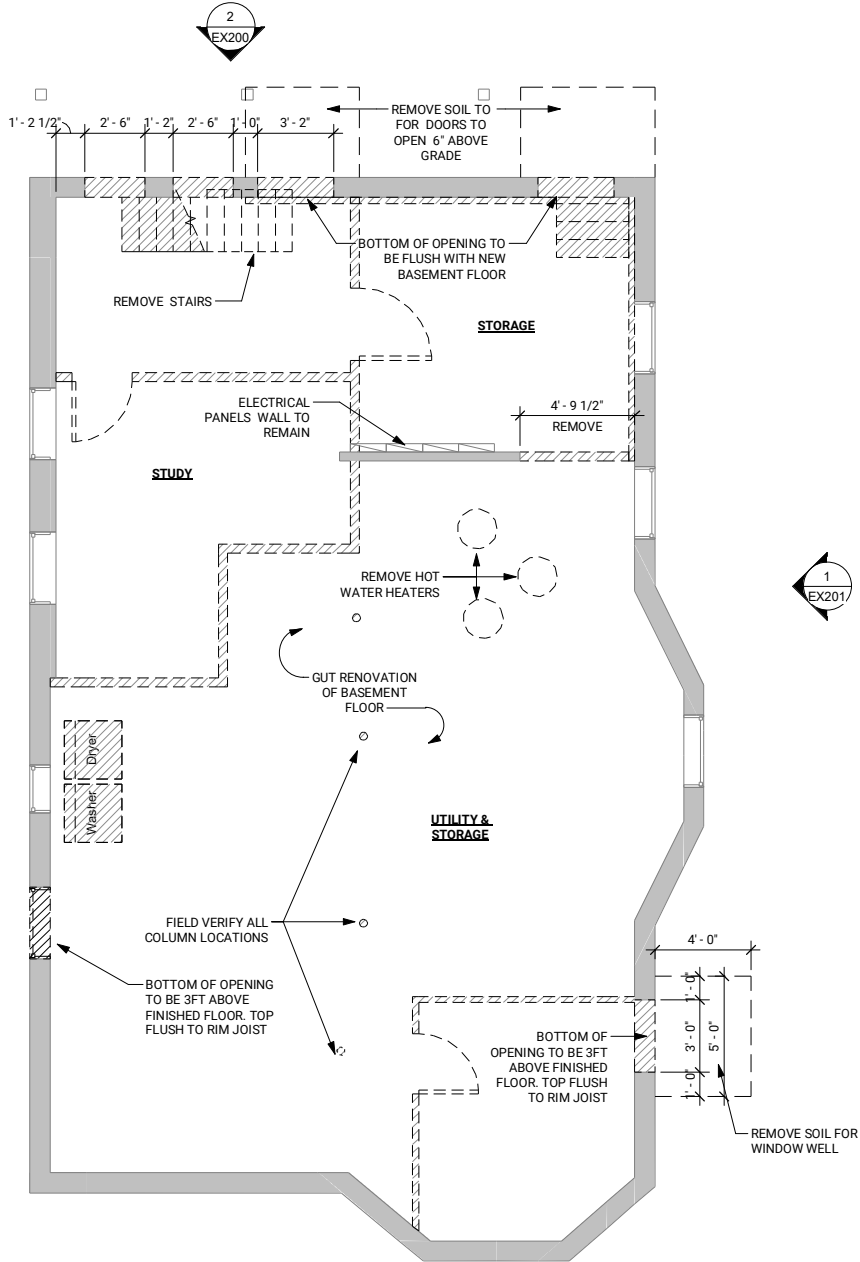

2 DEMOLITION PLAN - BASEMENT
1/4" = 1'-0"

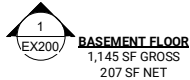

BASEMENT FLOOR
1,145 SF GROSS
207 SF NET

DEMOLITION NOTES

- ALL DEMOLITION TO BE IN ACCORDANCE WITH LOCAL, STATE, AND FEDERAL GUIDELINES
- SUBCONTRACTORS ARE RESPONSIBLE FOR VERIFYING ALL EXISTING CONDITIONS IN THE FIELD. SUBCONTRACTORS ARE TO REPORT ALL DISCREPANCIES TO THE ARCHITECT FOR CLARIFICATION.
- PROTECT ALL ADJACENT STRUCTURES, FINISHES AND MATERIALS NOT INDICATED OR SCHEDULED FOR REMOVAL.
- ALL PENETRATIONS IN ANY EXISTING FIRE-RATED ENCLOSURE TO BE CAPPED AND FILLED TO MEET EXISTING FIRE RATING.
- REMOVE ALL FL AREAS & STRUCTURE WHERE NOTED ON DRAWINGS. NO NEW MASONRY OPENINGS ARE TO BE MADE OR STRUCTURE REMOVED PRIOR TO NOTIFYING STRUCTURALLY ENGINEER.
- CAP IN ACCORDANCE W/ CODE ALL ABANDONED PLMB, GAS & ELEC LINES, ETC.

DEMOLITION LEGEND



DOOR TO BE REMOVED



WALL TO BE REMOVED

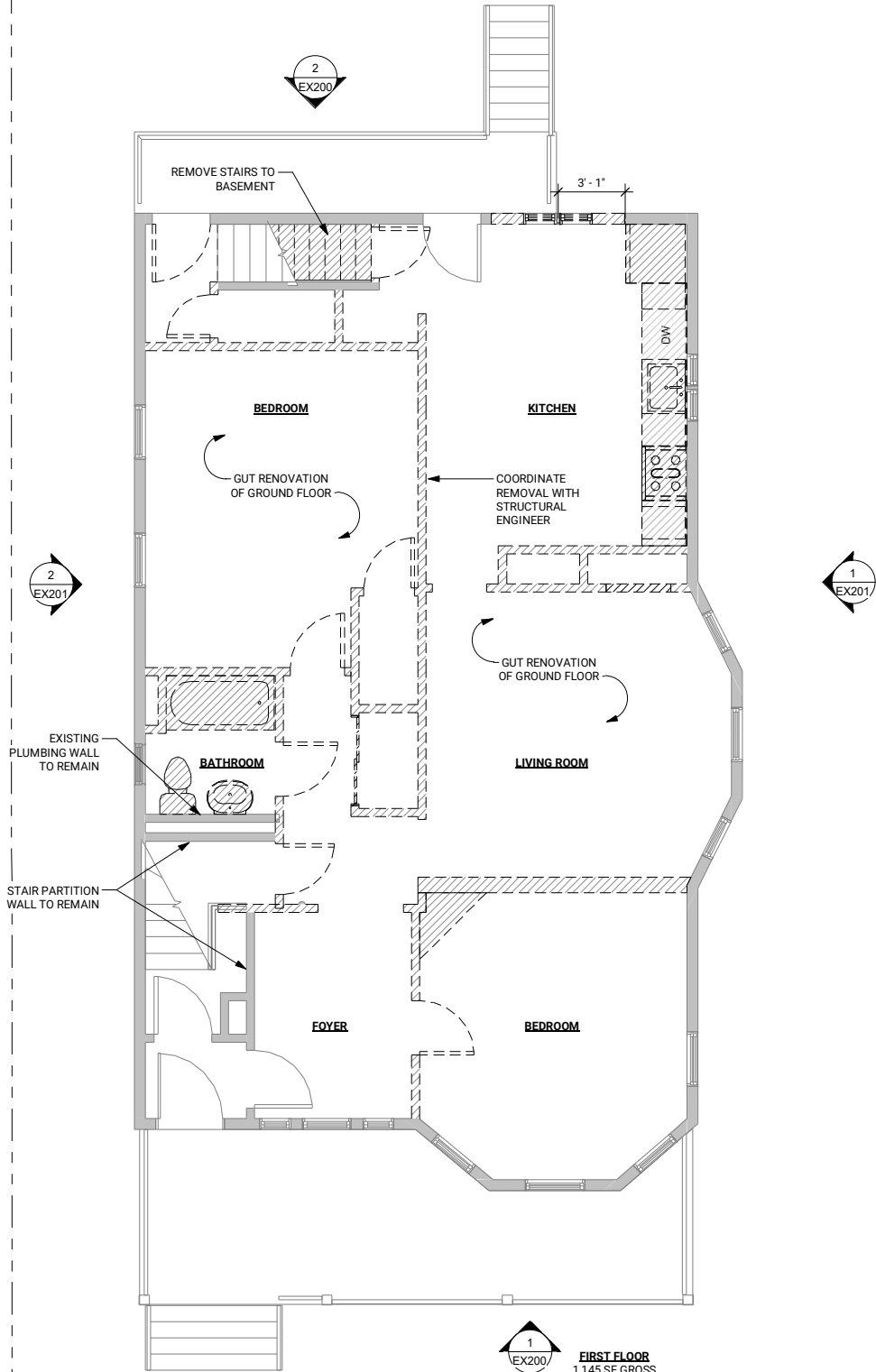

3 DEMOLITION PLAN - FIRST FLOOR
1/4" = 1'-0"

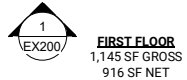

FIRST FLOOR
1,145 SF GROSS
916 SF NET

GENERAL NOTES::

IT IS THE RESPONSIBILITY OF THE OWNER'S CONTRACTOR TO VERIFY EXISTING SITE CONDITIONS AND DIMENSIONS PRIOR TO STARTING CONSTRUCTION. CONDITIONS SHOWN ON THESE DOCUMENTS ARE BASED ON INFORMATION PROVIDED BY THE CLIENT. CONTRACTOR SHALL NOTIFY THE ARCHITECT OF ANY DISCREPANCIES PRIOR TO PROCEEDING. CONTRACTOR SHALL VERIFY ALL EXISTING CONDITIONS BEFORE SUBMITTING A BID, VERIFY ALL DIMENSIONS PRIOR TO COMMENCEMENT OF WORK OR ORDERING MATERIAL (SUCH AS WINDOWS, DOORS, AND TRUSSES) AND SHALL ADVISE ARCHITECT OF ANY DISCREPANCIES.

NO STRUCTURAL ELEMENTS TO BE REMOVED OR ALTERED WITHOUT PRIOR CONSULTATION AND APPROVAL FROM THE STRUCTURAL ENGINEER.



BALANCE ARCHITECTS
617.991.0269 | www.balance-architects.com
197 8th Street, Suite 2000, Boston, MA 02129

PROJECT NAME:
47 ELECTRIC AVE.

CLIENT:
LABRADOR REAL ESTATE

PROJECT ADDRESS:
47 ELECTRIC AVE. SOMERVILLE, MA 02144

Land Surveyor
David P. Terenzoni PLS
4 Allen Road, Peabody, MA 01960
(978) 531-8744
davidtzoni13@verizon.net

Structural Engineer
Berdi Consulting
25 Wayland Hills road, Wayland, MA 01778
(508)308-9012
scottforest@yahoo.com

COPYRIGHT BALANCE ARCHITECTS © 2018
THIS DOCUMENT IS THE SOLE PROPERTY OF
BALANCE ARCHITECTS. USE OF THIS DOCUMENT
BY THE OWNER FOR THE COMPLETION OF THIS
OR OTHER PROJECTS WITHOUT EXPRESS
WRITTEN CONSENT IS STRICTLY FORBIDDEN.

No.	Description	Date



STAMP:

SPECIAL PERMIT

Project number	18.004
Date	2018.10-31
Drawn by	PS
Checked by	CW
Scale (HALF)	As indicated

**EXISTING PLANS- SECOND
& THIRD FLOORS**

EX101

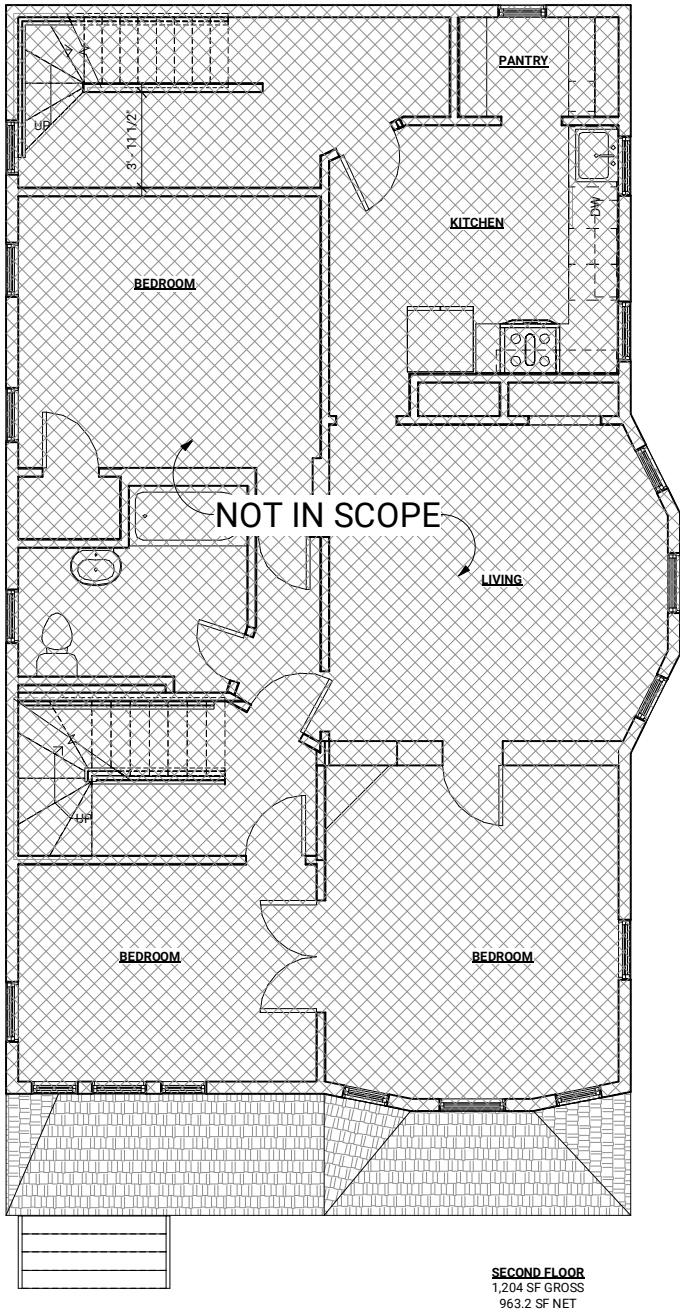

1 SECOND FLOOR PLAN
1/4" = 1'-0"

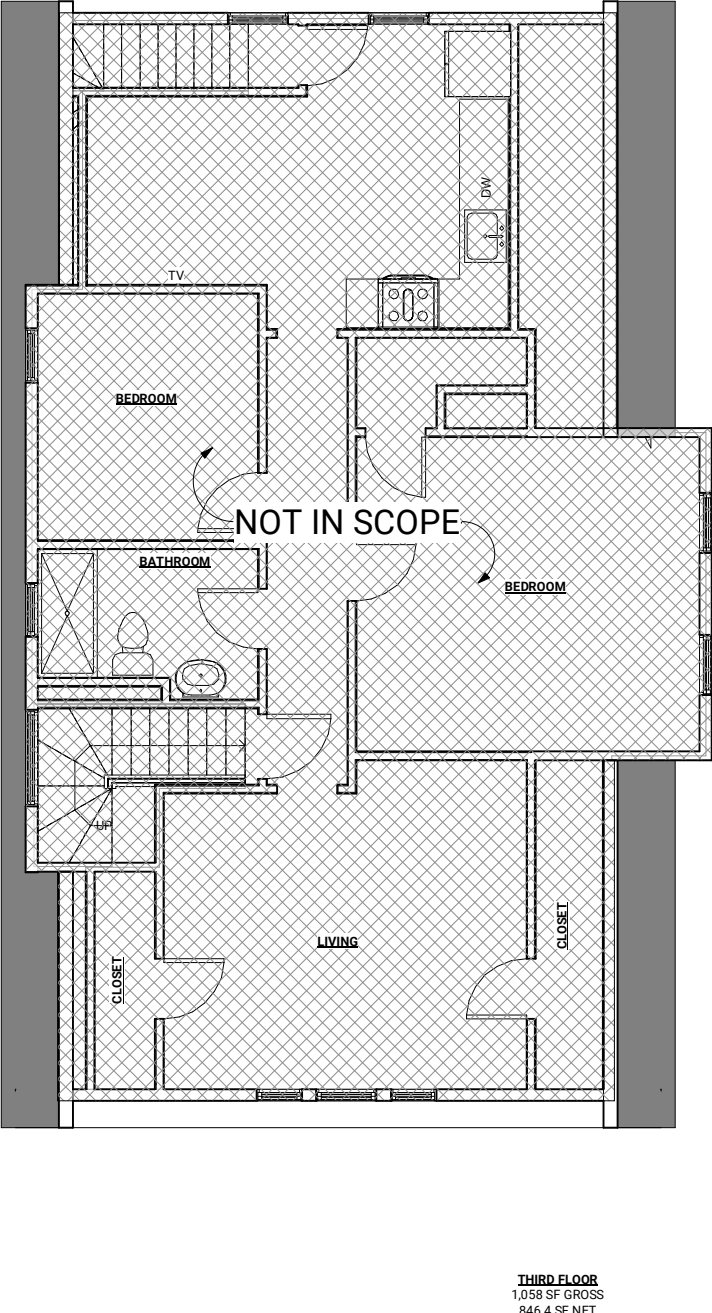

2 THIRD FLOOR PLAN
1/4" = 1'-0"

DEMOLITION LEGEND



DOOR TO BE REMOVED



WALL TO BE REMOVED

GENERAL NOTES::

IT IS THE RESPONSIBILITY OF THE OWNER'S CONTRACTOR TO VERIFY EXISTING SITE CONDITIONS AND DIMENSIONS PRIOR TO STARTING CONSTRUCTION. CONDITIONS SHOWN ON THESE DOCUMENTS ARE BASED ON INFORMATION PROVIDED BY THE CLIENT. CONTRACTOR SHALL NOTIFY THE ARCHITECT OF ANY DISCREPANCIES PRIOR TO PROCEEDING. CONTRACTOR SHALL VERIFY ALL EXISTING CONDITIONS BEFORE SUBMITTING A BID, VERIFY ALL DIMENSIONS PRIOR TO COMMENCEMENT OF WORK OR ORDERING MATERIAL (SUCH AS WINDOWS, DOORS, AND TRUSSES) AND SHALL ADVISE ARCHITECT OF ANY DISCREPANCIES.

NO STRUCTURAL ELEMENTS TO BE REMOVED OR ALTERED WITHOUT PRIOR CONSULTATION AND APPROVAL FROM THE STRUCTURAL ENGINEER.

- DEMOLITION NOTES**
- ALL DEMOLITION TO BE IN ACCORDANCE WITH LOCAL, STATE, AND FEDERAL GUIDELINES
 - SUBCONTRACTORS ARE RESPONSIBLE FOR VERIFYING ALL EXISTING CONDITIONS IN THE FIELD. SUBCONTRACTORS ARE TO REPORT ALL DISCREPANCIES TO THE ARCHITECT FOR CLARIFICATION.
 - PROTECT ALL ADJACENT STRUCTURES, FINISHES AND MATERIALS NOT INDICATED OR SCHEDULED FOR REMOVAL.
 - ALL PENETRATIONS IN ANY EXISTING FIRE-RATED ENCLOSURE TO BE CAPPED AND FILLED TO MEET EXISTING FIRE RATING.
 - REMOVE ALL FL AREAS & STRUCTURE WHERE NOTED ON DRAWINGS. NO NEW MASONRY OPENINGS ARE TO BE MADE OR STRUCTURE REMOVED PRIOR TO NOTIFYING STRUCTURALLY ENGINEER.
 - CAP IN ACCORDANCE W/ CODE ALL ABANDONED PLMB, GAS & ELEC LINES, ETC.



BALANCE ARCHITECTS
617.991.0269 | www.balance-architects.com
197 8th Street, Suite 2000, Boston, MA 02129

PROJECT NAME:

47 ELECTRIC AVE.

CLIENT:

LABRADOR REAL ESTATE

PROJECT ADDRESS:

47 ELECTRIC AVE. SOMERVILLE, MA 02144

Land Surveyor

David P. Terenzoni PLS

4 Allen Road, Peabody, MA 01960

(978) 531-8744

davidtzoni13@verizon.net

Structural Engineer

Berdi Consulting

25 Wayland Hills road, Wayland, MA 01778

(508)308-9012

scottforest@yahoo.com

COPYRIGHT BALANCE ARCHITECTS © 2018
THIS DOCUMENT IS THE SOLE PROPERTY OF
BALANCE ARCHITECTS. USE OF THIS DOCUMENT
BY THE OWNER FOR THE COMPLETION OF THIS
OR OTHER PROJECTS WITHOUT EXPRESS
WRITTEN CONSENT IS STRICTLY FORBIDDEN.

No.	Description	Date



STAMP:

SPECIAL PERMIT

Project number	18.004
Date	2018.10-31
Drawn by	PS
Checked by	CW
Scale (HALF)	As indicated

EXISTING ELEVATIONS

EX200

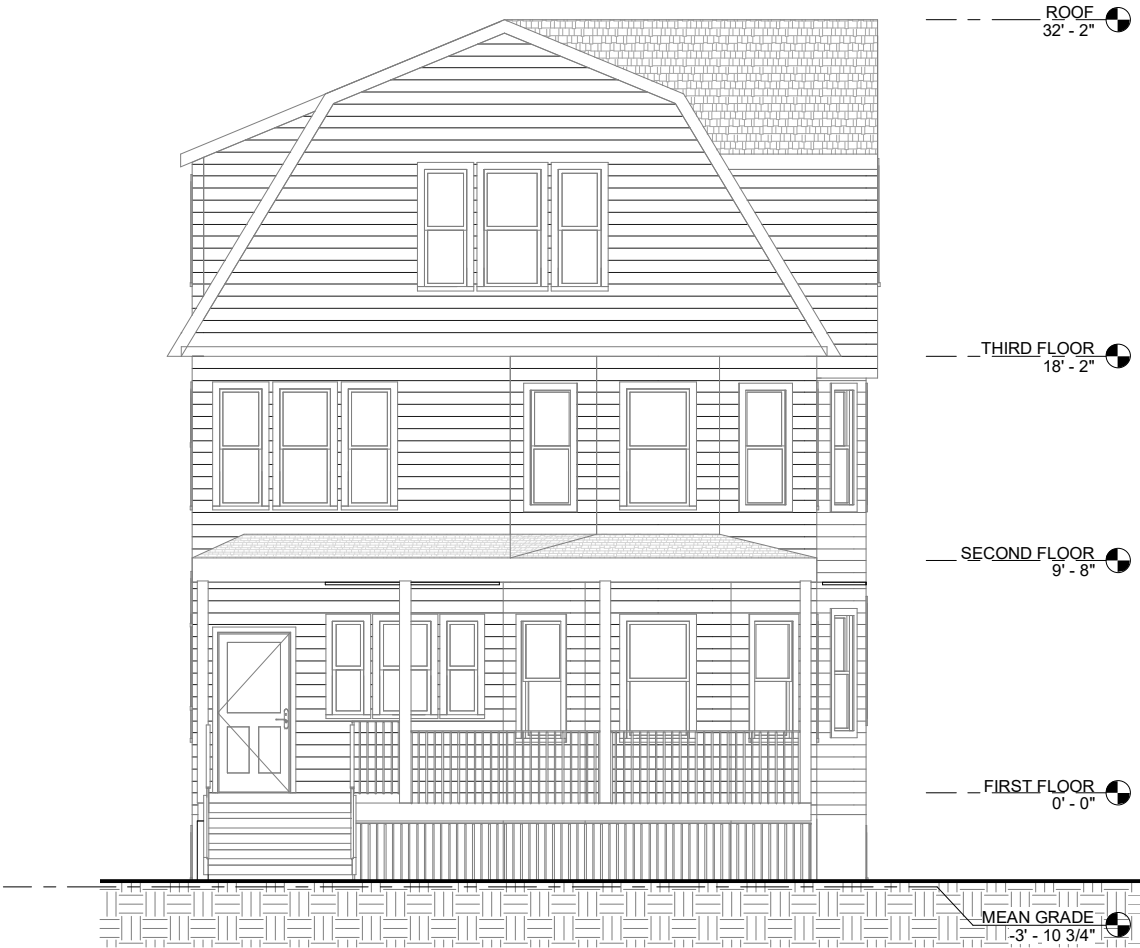

1 DEMOLITION ELEVATION - FRONT
1/4" = 1'-0"

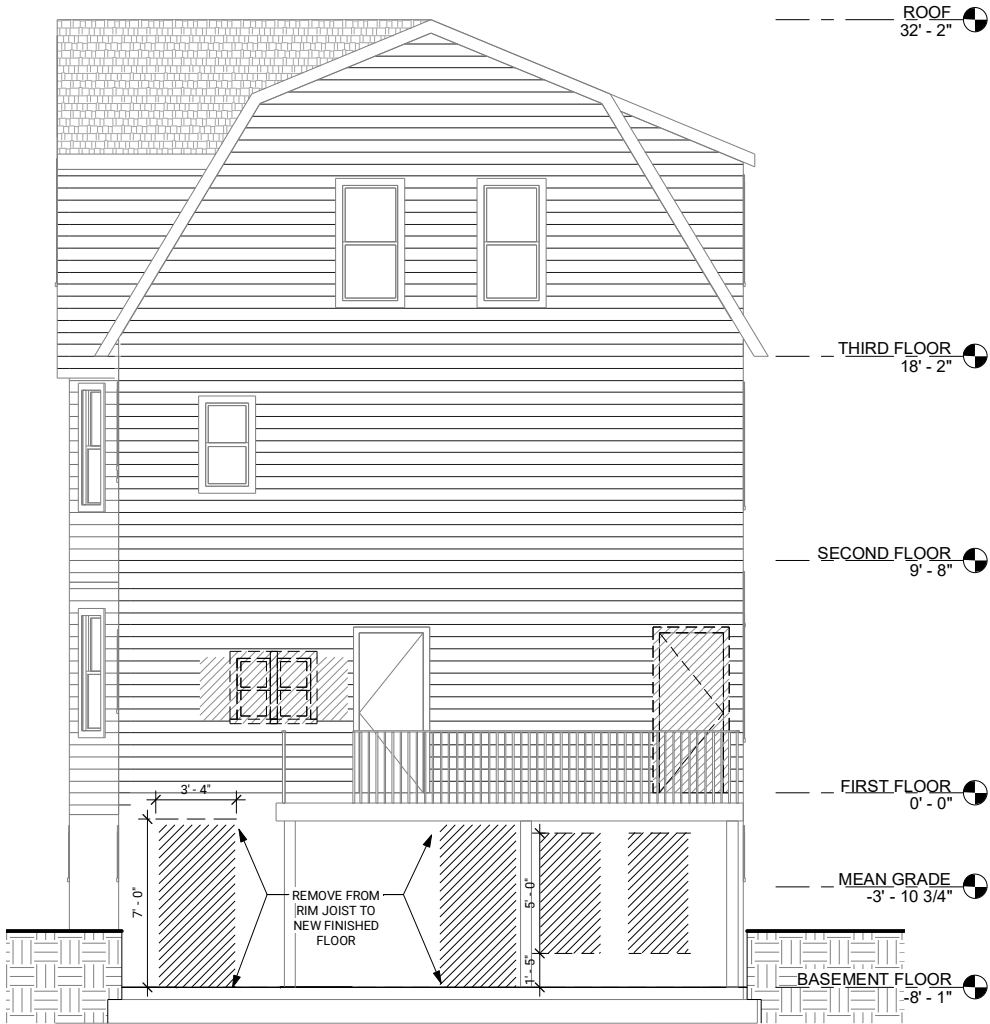

2 DEMOLITION ELEVATION - REAR
1/4" = 1'-0"

DEMOLITION LEGEND



DOOR TO BE REMOVED



WALL TO BE REMOVED

DEMOLITION NOTES

- ALL DEMOLITION TO BE IN ACCORDANCE WITH LOCAL, STATE, AND FEDERAL GUIDELINES
- SUBCONTRACTORS ARE RESPONSIBLE FOR VERIFYING ALL EXISTING CONDITIONS IN THE FIELD. SUBCONTRACTORS ARE TO REPORT ALL DISCREPANCIES TO THE ARCHITECT FOR CLARIFICATION.
- PROTECT ALL ADJACENT STRUCTURES, FINISHES AND MATERIALS NOT INDICATED OR SCHEDULED FOR REMOVAL.
- ALL PENETRATIONS IN ANY EXISTING FIRE-RATED ENCLOSURE TO BE CAPPED AND FILLED TO MEET EXISTING FIRE RATING.
- REMOVE ALL FL AREAS & STRUCTURE WHERE NOTED ON DRAWINGS. NO NEW MASONRY OPENINGS ARE TO BE MADE OR STRUCTURE REMOVED PRIOR TO NOTIFYING STRUCTURALLY ENGINEER.
- CAP IN ACCORDANCE W/ CODE ALL ABANDONED PLMB, GAS & ELEC LINES, ETC.

GENERAL NOTES:-

IT IS THE RESPONSIBILITY OF THE OWNER'S CONTRACTOR TO VERIFY EXISTING SITE CONDITIONS AND DIMENSIONS PRIOR TO STARTING CONSTRUCTION. CONDITIONS SHOWN ON THESE DOCUMENTS ARE BASED ON INFORMATION PROVIDED BY THE CLIENT. CONTRACTOR SHALL NOTIFY THE ARCHITECT OF ANY DISCREPANCIES PRIOR TO PROCEEDING. CONTRACTOR SHALL VERIFY ALL EXISTING CONDITIONS BEFORE SUBMITTING A BID, VERIFY ALL DIMENSIONS PRIOR TO COMMENCEMENT OF WORK OR ORDERING MATERIAL (SUCH AS WINDOWS, DOORS, AND TRUSSES) AND SHALL ADVISE ARCHITECT OF ANY DISCREPANCIES.

NO STRUCTURAL ELEMENTS TO BE REMOVED OR ALTERED WITHOUT PRIOR CONSULTATION AND APPROVAL FROM THE STRUCTURAL ENGINEER.



1 DEMOLITION ELEVATION - WEST
1/4" = 1'-0"



2 DEMOLITION ELEVATION - EAST
1/4" = 1'-0"

DEMOLITION NOTES

- ALL DEMOLITION TO BE IN ACCORDANCE WITH LOCAL, STATE, AND FEDERAL GUIDELINES
- SUBCONTRACTORS ARE RESPONSIBLE FOR VERIFYING ALL EXISTING CONDITIONS IN THE FIELD. SUBCONTRACTORS ARE TO REPORT ALL DISCREPANCIES TO THE ARCHITECT FOR CLARIFICATION.
- PROTECT ALL ADJACENT STRUCTURES, FINISHES AND MATERIALS NOT INDICATED OR SCHEDULED FOR REMOVAL.
- ALL PENETRATIONS IN ANY EXISTING FIRE-RATED ENCLOSURE TO BE CAPPED AND FILLED TO MEET EXISTING FIRE RATING.
- REMOVE ALL FL AREAS & STRUCTURE WHERE NOTED ON DRAWINGS. NO NEW MASONRY OPENINGS ARE TO BE MADE OR STRUCTURE REMOVED PRIOR TO NOTIFYING STRUCTURALLY ENGINEER.
- CAP IN ACCORDANCE W/ CODE ALL ABANDONED PLMB, GAS & ELEC LINES, ETC.

GENERAL NOTES:

IT IS THE RESPONSIBILITY OF THE OWNER'S CONTRACTOR TO VERIFY EXISTING SITE CONDITIONS AND DIMENSIONS PRIOR TO STARTING CONSTRUCTION. CONDITIONS SHOWN ON THESE DOCUMENTS ARE BASED ON INFORMATION PROVIDED BY THE CLIENT. CONTRACTOR SHALL NOTIFY THE ARCHITECT OF ANY DISCREPANCIES PRIOR TO PROCEEDING. CONTRACTOR SHALL VERIFY ALL EXISTING CONDITIONS BEFORE SUBMITTING A BID, VERIFY ALL DIMENSIONS PRIOR TO COMMENCEMENT OF WORK OR ORDERING MATERIAL (SUCH AS WINDOWS, DOORS, AND TRUSSES) AND SHALL ADVISE ARCHITECT OF ANY DISCREPANCIES.

NO STRUCTURAL ELEMENTS TO BE REMOVED OR ALTERED WITHOUT PRIOR CONSULTATION AND APPROVAL FROM THE STRUCTURAL ENGINEER.

DEMOLITION LEGEND

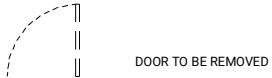

DOOR TO BE REMOVED

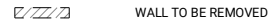

WALL TO BE REMOVED



BALANCE ARCHITECTS
617.991.0269 | www.balance-architects.com
197 8th Street, Suite 2000, Boston, MA 02129

PROJECT NAME:
47 ELECTRIC AVE.

CLIENT:
LABRADOR REAL ESTATE
PROJECT ADDRESS:
47 ELECTRIC AVE. SOMERVILLE, MA 02144

Land Surveyor:
David P. Terenzoni PLS
4 Allen Road, Peabody, MA 01960
(978) 531-8744
davidtzoni13@verizon.net

Structural Engineer:
Berdi Consulting
25 Wayland Hills road, Wayland, MA 01778
(508)308-9012
scottforest@yahoo.com

COPYRIGHT BALANCE ARCHITECTS © 2018
THIS DOCUMENT IS THE SOLE PROPERTY OF
BALANCE ARCHITECTS. USE OF THIS DOCUMENT
BY THE OWNER FOR THE COMPLETION OF THIS
OR OTHER PROJECTS WITHOUT EXPRESS
WRITTEN CONSENT IS STRICTLY FORBIDDEN.

No.	Description	Date



STAMP:

SPECIAL PERMIT

Project number	18.004
Date	2018.10-31
Drawn by	PS
Checked by	CW
Scale (HALF)	As indicated

EXISTING ELEVATIONS

EX201



BALANCE ARCHITECTS
617.991.0269 | www.balance-architects.com
197 8th Street, Suite 2000, Boston, MA 02129

PROJECT NAME:
47 ELECTRIC AVE.

CLIENT:
LABRADOR REAL ESTATE
PROJECT ADDRESS:
47 ELECTRIC AVE. SOMERVILLE, MA 02144

Land Surveyor
David P. Terenzoni PLS
4 Allen Road, Peabody, MA 01960
(978) 531-8744
davidtzoni13@verizon.net
Structural Engineer
Berdi Consulting
25 Wayland Hills road, Wayland, MA 01778
(508)308-9012
scottforest@yahoo.com

COPYRIGHT BALANCE ARCHITECTS © 2018
THIS DOCUMENT IS THE SOLE PROPERTY OF
BALANCE ARCHITECTS. USE OF THIS DOCUMENT
BY THE OWNER FOR THE COMPLETION OF THIS
OR OTHER PROJECTS WITHOUT EXPRESS
WRITTEN CONSENT IS STRICTLY FORBIDDEN.

No.	Description	Date



STAMP:

SPECIAL PERMIT

Project number	18.004
Date	2018.10-31
Drawn by	PS
Checked by	CW
Scale (HALF)	1/4" = 1'-0"

**FLOOR PLANS - BASEMENT
& GROUND**

A100

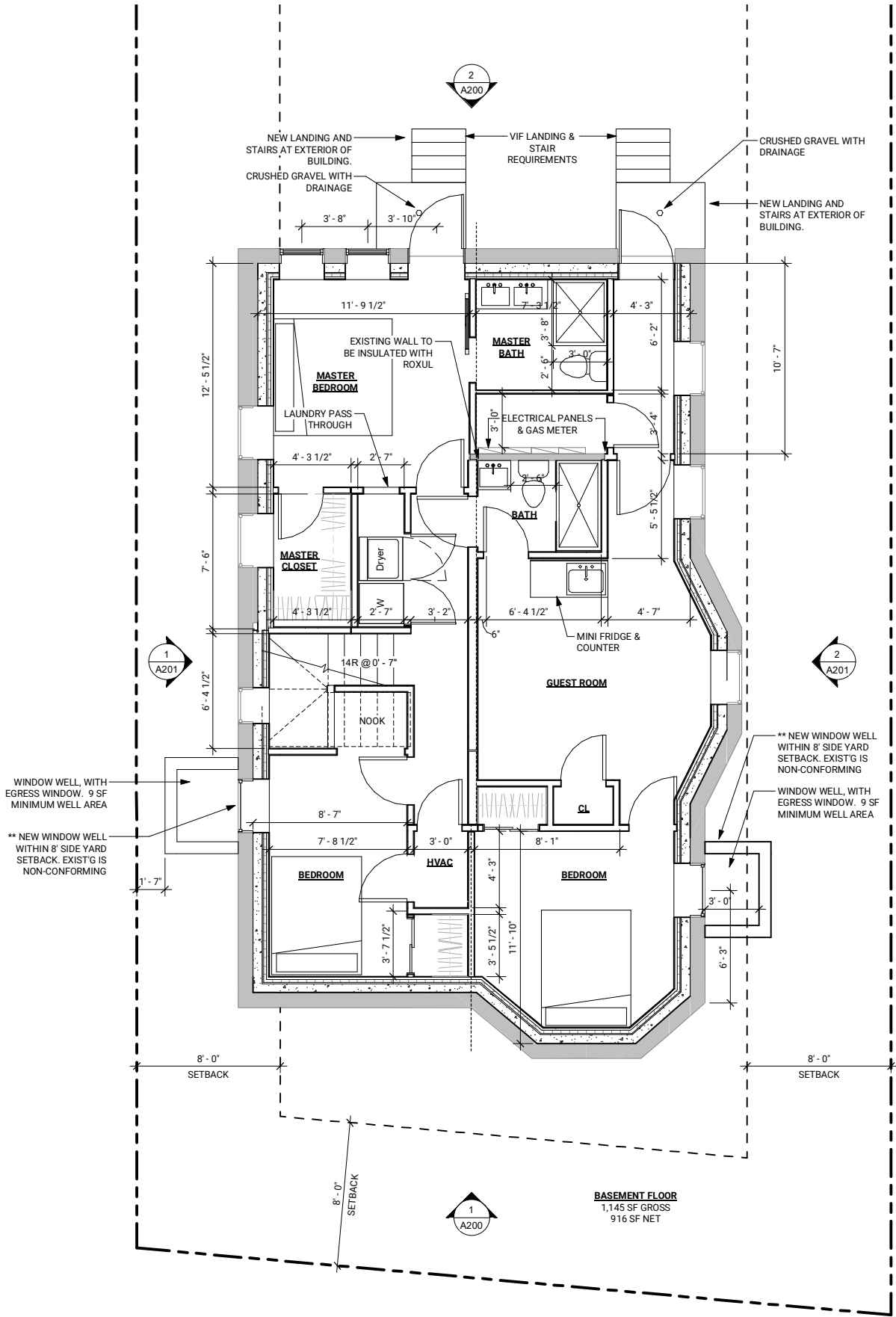

1 PLAN - BASEMENT
1/4" = 1'-0"

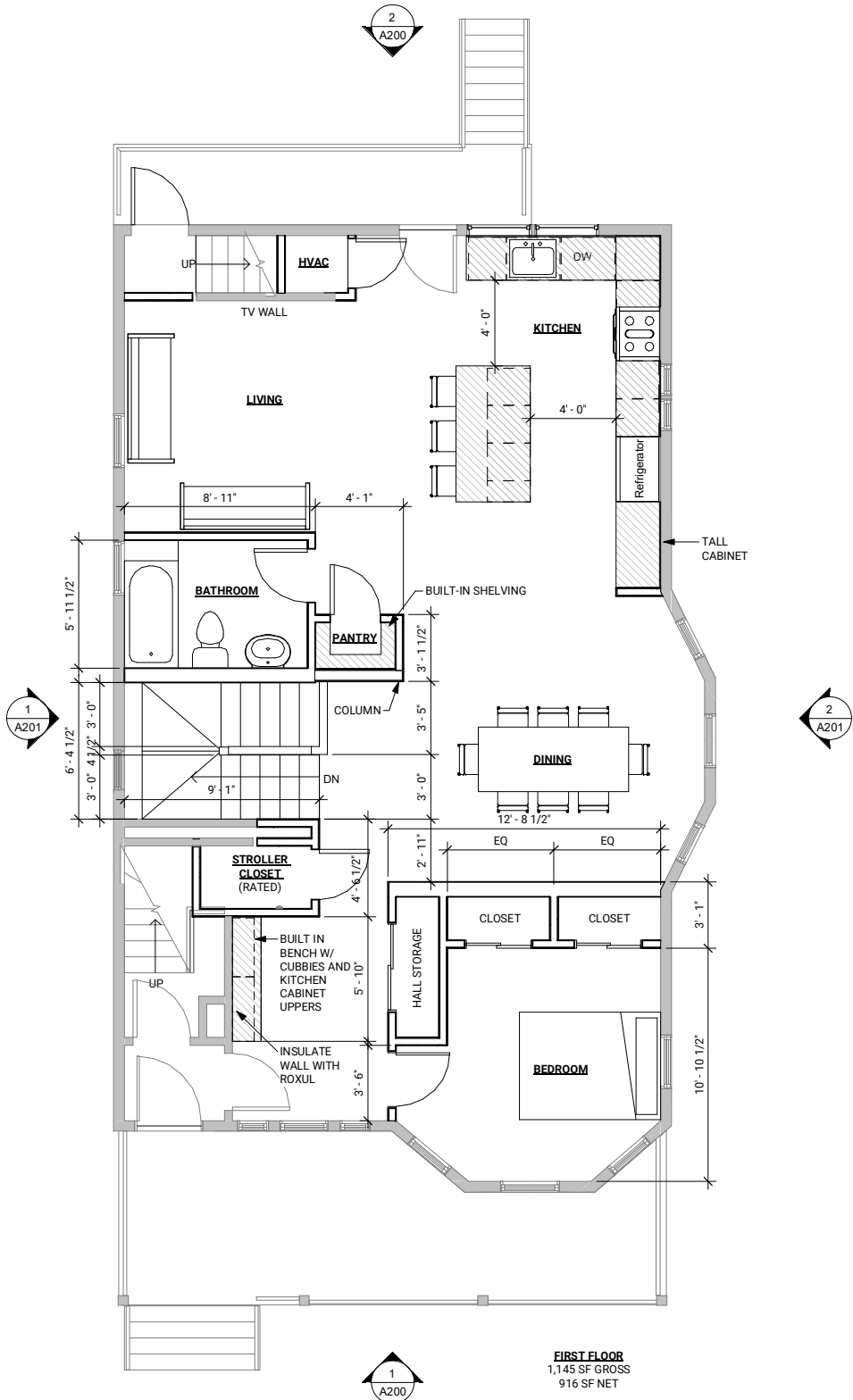

2 PLAN - GROUND FLOOR
1/4" = 1'-0"



BALANCE ARCHITECTS
617.991.0269 | www.balance-architects.com
197 8th Street, Suite 2000, Boston, MA 02129

PROJECT NAME:
47 ELECTRIC AVE.

CLIENT:
LABRADOR REAL ESTATE

PROJECT ADDRESS:
47 ELECTRIC AVE. SOMERVILLE, MA 02144

Land Surveyor
David P. Terenzoni PLS
4 Allen Road, Peabody, MA 01960
(978) 531-8744
davidtzoni13@verizon.net

Structural Engineer
Berdi Consulting
25 Wayland Hills road, Wayland, MA 01778
(508)308-9012
scottforest@yahoo.com

COPYRIGHT BALANCE ARCHITECTS © 2018
THIS DOCUMENT IS THE SOLE PROPERTY OF
BALANCE ARCHITECTS. USE OF THIS DOCUMENT
BY THE OWNER FOR THE COMPLETION OF THIS
OR OTHER PROJECTS WITHOUT EXPRESS
WRITTEN CONSENT IS STRICTLY FORBIDDEN.

No.	Description	Date



STAMP:

SPECIAL PERMIT

Project number	18.004
Date	2018.10-31
Drawn by	PS
Checked by	CW
Scale (HALF)	1/4" = 1'-0"

BUILDING ELEVATIONS

A200



1 SOUTH ELEVATION
1/4" = 1'-0"

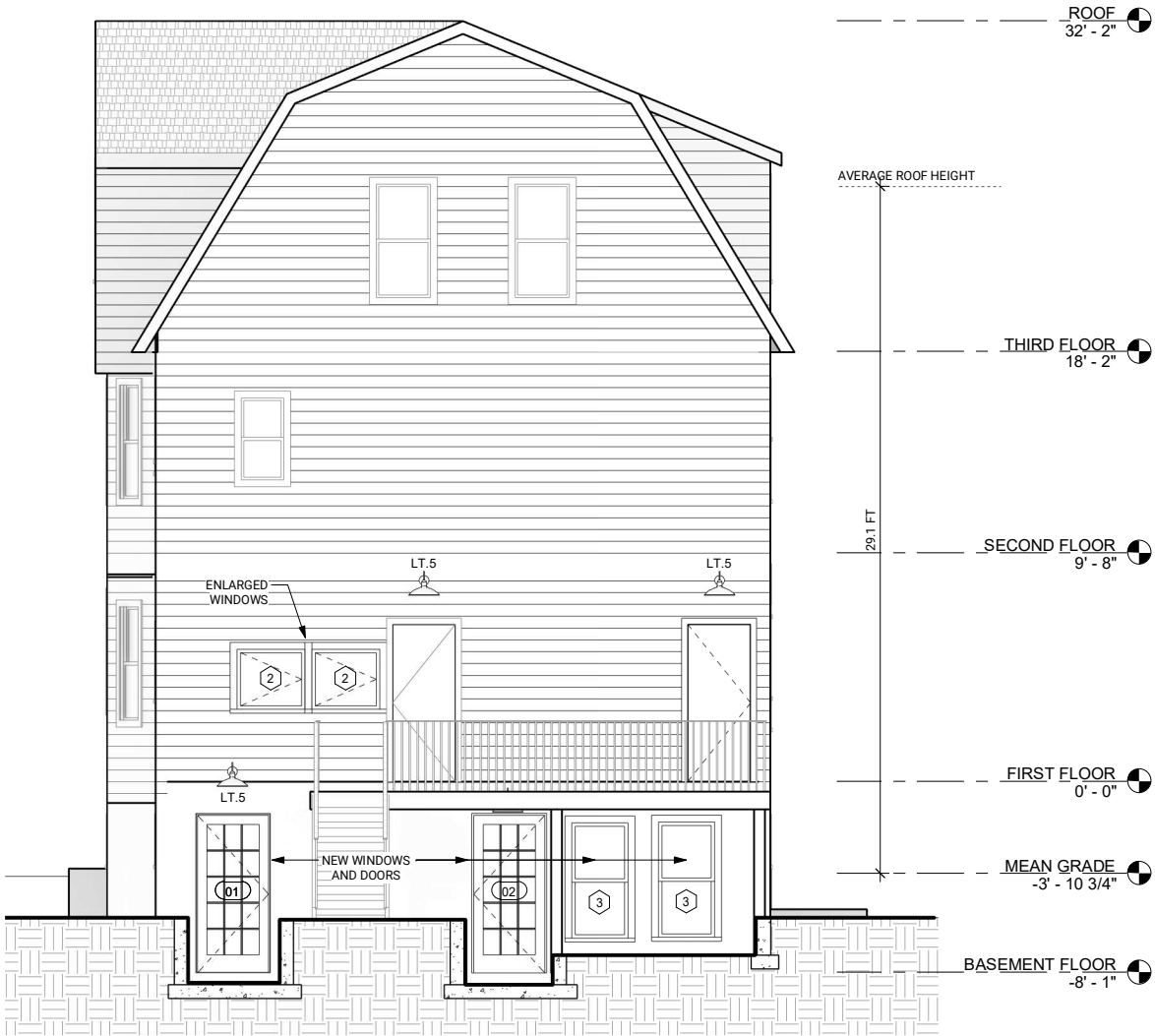

2 NORTH ELEVATION
1/4" = 1'-0"

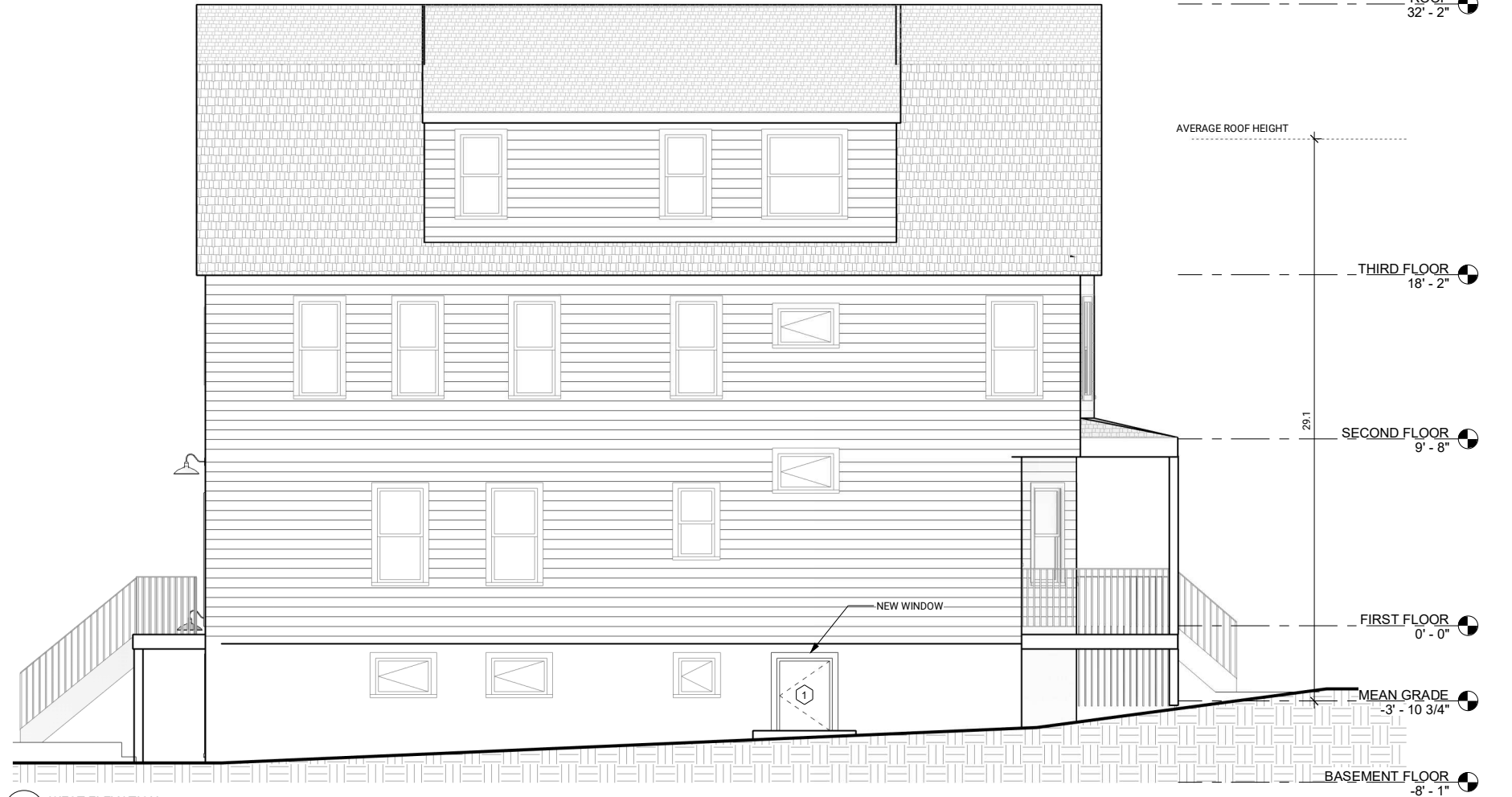

1 WEST ELEVATION
1/4" = 1'-0"



2 EAST ELEVATION
1/4" = 1'-0"

BA

BALANCE ARCHITECTS
617.991.0269 | www.balance-architects.com
197 8th Street, Suite 2000, Boston, MA 02129

PROJECT NAME:
47 ELECTRIC AVE.

CLIENT:
LABRADOR REAL ESTATE
PROJECT ADDRESS:
47 ELECTRIC AVE. SOMERVILLE, MA 02144

Land Surveyor:
David P. Terenzoni PLS
4 Allen Road, Peabody, MA 01960
(978) 531-8744
davidtzoni13@verizon.net
Structural Engineer:
Berdi Consulting
25 Wayland Hills road, Wayland, MA 01778
(508)308-9012
scottforest@yahoo.com

COPYRIGHT BALANCE ARCHITECTS © 2018
THIS DOCUMENT IS THE SOLE PROPERTY OF
BALANCE ARCHITECTS. USE OF THIS DOCUMENT
BY THE OWNER FOR THE COMPLETION OF THIS
OR OTHER PROJECTS WITHOUT EXPRESS
WRITTEN CONSENT IS STRICTLY FORBIDDEN.

No.	Description	Date

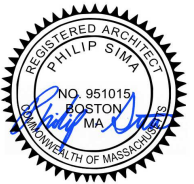

STAMP:

SPECIAL PERMIT

Project number	18.004
Date	2018.10-31
Drawn by	PS
Checked by	CW
Scale	(HALF) 1/4" = 1'-0"

BUILDING ELEVATIONS

A201